

Match

Sheet 2

Line

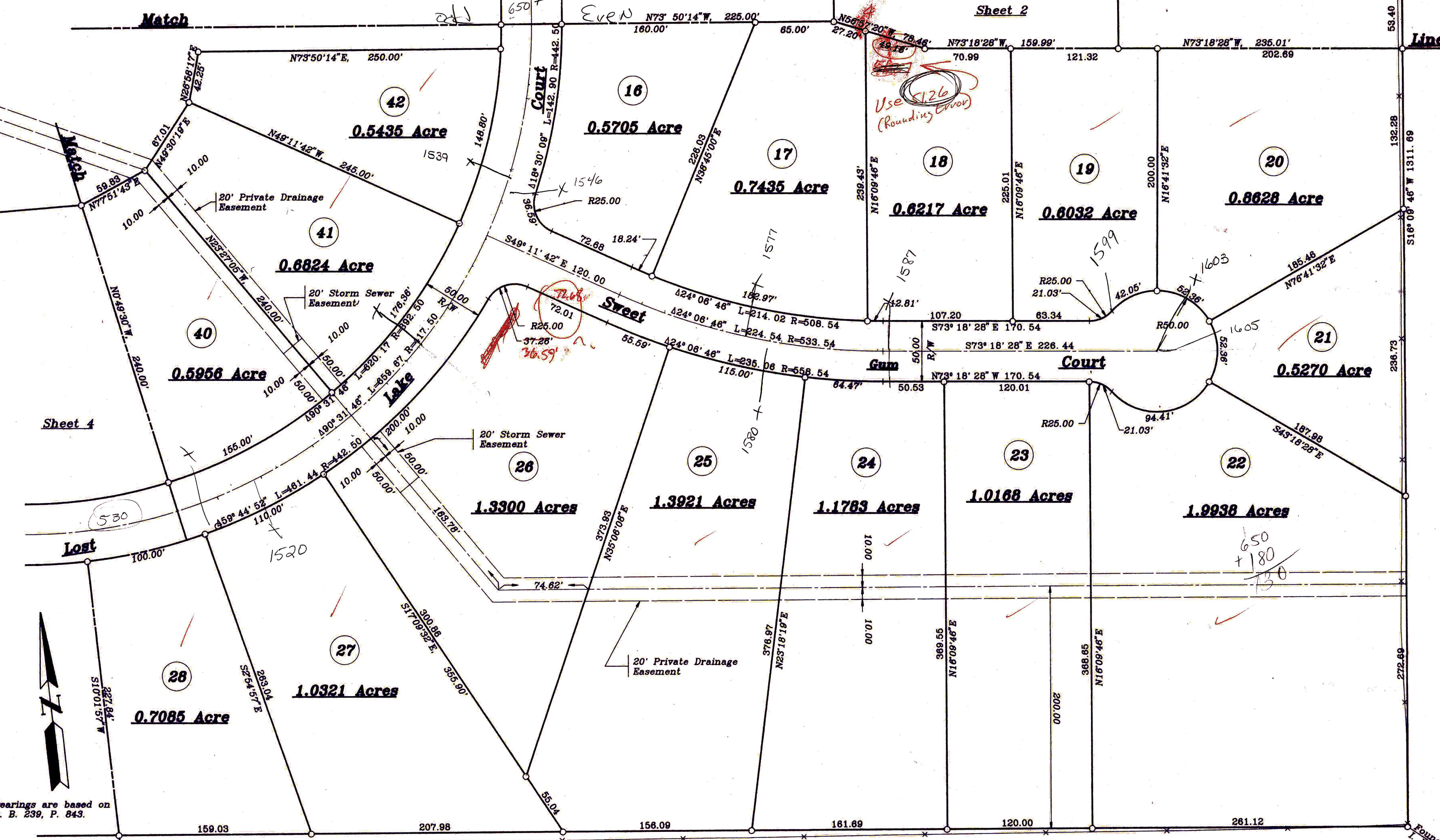

Sheet 4

Lost

Found

Bearings are based on D. B. 239, P. 843.



Graphic Scale

Note:
 ○ Indicates 'Set 3/4" Iron Pin' unless otherwise noted.

Mamie R. Liming
 D. B. 121, P. 232

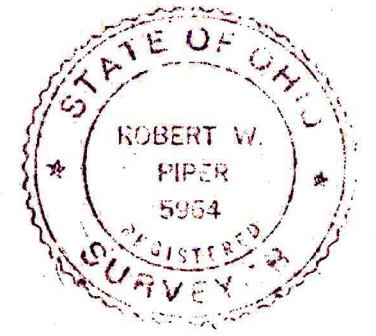

Record Plat
 of
Sweet Gum Meadows

Sterling Township
 J. Harvie's V. M. S. #3343
 Brown County, Ohio
 D. B. 149, P. 563
 Scale: 1" = 50'

Rev. Dec. 11, 1989
 November 2, 1989

Sheet 3 of 4
 BS-8(45PLAT2.DWG)

C. G. Hartman & Assoc., Inc.
 ENGINEERING, ARCHITECTURE, PLANNING & SURVEYING
 Carl G. Hartman, P.E., L.S.
 Gerald G. Harley, A.I.A.
 Robert G. Johnston, A.P.A.
 Robert V. Piper, P.S.
 Carl Emerson, P.E.
 514 A Ohio Pike
 Cincinnati, Ohio 45255
 (513) 528-1050